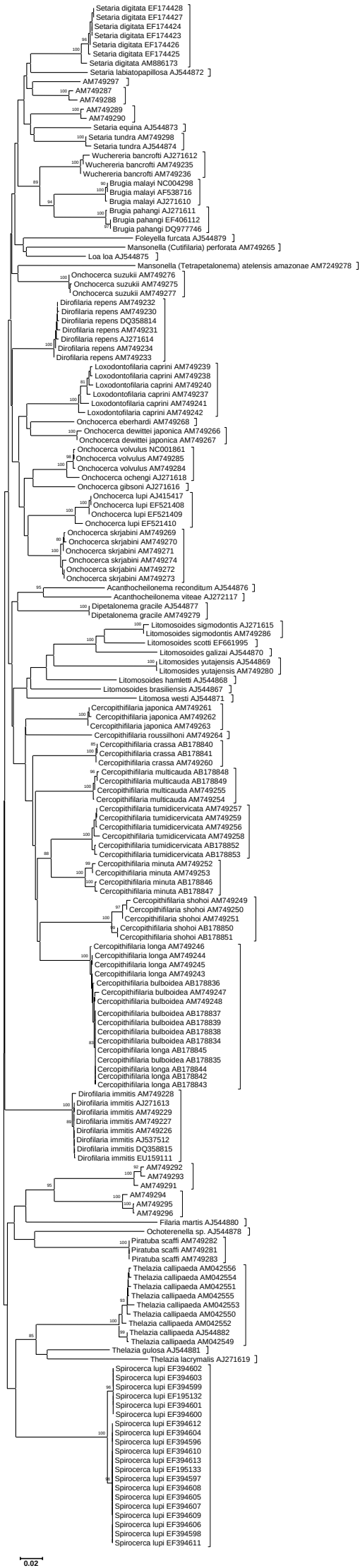
Setaria digitata EF174428
Setaria digitata EF174427
Setaria digitata EF174424
Setaria digitata EF174423
Setaria digitata EF174426
Setaria digitata EF174425
Setaria digitata AM886173
Setaria labiatopapillosa AJ544872
AM749297
AM749287
AM749288
AM749289
AM749290
Setaria equina AJ544873
Setaria tundra AM749298
Setaria tundra AJ544874
Wuchereria bancrofti AJ271612
Wuchereria bancrofti AM749235
Wuchereria bancrofti AM749236
Brugia malayi NC004298
Brugia malayi AF538716
Brugia malayi AJ271610
Brugia pahangi AJ271611
Brugia pahangi EF406112
Brugia pahangi DQ977746
Foleyella furcata AJ544879
Mansonella (Cutifilaria) perforata AM749265
Loa loa AJ544875
Mansonella (Tetrapetalonema) atelensis amazonae AM7249278
Onchocerca suzukii AM749276
Onchocerca suzukii AM749275
Onchocerca suzukii AM749277
Dirofilaria repens AM749232
Dirofilaria repens AM749230
Dirofilaria repens DQ358814
Dirofilaria repens AM749231
Dirofilaria repens AJ271614
Dirofilaria repens AM749234
Dirofilaria repens AM749233
Loxodontofilaria caprini AM749239
Loxodontofilaria caprini AM749238
Loxodontofilaria caprini AM749240
Loxodontofilaria caprini AM749237
Loxodontofilaria caprini AM749241
Loxodontofilaria caprini AM749242
Onchocerca eberhardi AM749268
Onchocerca dewittei japonica AM749266
Onchocerca dewittei japonica AM749267
Onchocerca volvulus NC001861
Onchocerca volvulus AM749285
Onchocerca volvulus AM749284
Onchocerca ochengi AJ271618
Onchocerca gibsoni AJ271616
Onchocerca lupi AJ415417
Onchocerca lupi EF521408
Onchocerca lupi EF521409
Onchocerca lupi EF521410
Onchocerca skrjabini AM749269
Onchocerca skrjabini AM749270
Onchocerca skrjabini AM749271
Onchocerca skrjabini AM749274
Onchocerca skrjabini AM749272
Onchocerca skrjabini AM749273
Acanthocheilonema reconditum AJ544876
Acanthocheilonema viteae AJ272117
Dipetalonema gracile AJ544877
Dipetalonema gracile AM749279
Litomosoides sigmodontis AJ271615
Litomosoides sigmodontis AM749286
Litomosoides scotti EF661995
Litomosoides galizai AJ544870
Litomosides yutajensis AJ544869
Litomosides yutajensis AM749280
Litomosoides hamletti AJ544868
Litomosoides brasiliensis AJ544867
Litomosa westi AJ544871
Cercopithifilaria japonica AM749261
Cercopithifilaria japonica AM749262
Cercopithifilaria japonica AM749263
Cercopithifilaria roussilhoni AM749264
Cercopithifilaria crassa AB178840
Cercopithifilaria crassa AB178841
Cercopithifilaria crassa AM749260
Cercopithifilaria multicauda AB178848
Cercopithifilaria multicauda AB178849
Cercopithifilaria multicauda AM749255
Cercopithifilaria multicauda AM749254
Cercopithifilaria tumidicervicata AM749257
Cercopithifilaria tumidicervicata AM749259
Cercopithifilaria tumidicervicata AM749256
Cercopithifilaria tumidicervicata AM749258
Cercopithifilaria tumidicervicata AB178852
Cercopithifilaria tumidicervicata AB178853
Cercopithifilaria minuta AM749252
Cercopithifilaria minuta AM749253
Cercopithifilaria minuta AB178846
Cercopithifilaria minuta AB178847
Cercopithifilaria shohoi AM749249
Cercopithifilaria shohoi AM749250
Cercopithifilaria shohoi AM749251
Cercopithifilaria shohoi AB178850
Cercopithifilaria shohoi AB178851
Cercopithifilaria longa AM749246
Cercopithifilaria longa AM749244
Cercopithifilaria longa AM749245
Cercopithifilaria longa AM749243
Cercopithifilaria bulboidea AB178836
Cercopithifilaria bulboidea AM749247
Cercopithifilaria bulboidea AM749248
Cercopithifilaria bulboidea AB178837
Cercopithifilaria bulboidea AB178839
Cercopithifilaria bulboidea AB178838
Cercopithifilaria bulboidea AB178834
Cercopithifilaria longa AB178845
Cercopithifilaria bulboidea AB178835
Cercopithifilaria longa AB178844
Cercopithifilaria longa AB178842
Cercopithifilaria longa AB178843
Dirofilaria immitis AM749228
Dirofilaria immitis AJ271613
Dirofilaria immitis AM749229
Dirofilaria immitis AM749227
Dirofilaria immitis AM749226
Dirofilaria immitis AJ537512
Dirofilaria immitis DQ358815
Dirofilaria immitis EU159111
AM749292
AM749293
AM749291
AM749294
AM749295
AM749296
Filaria martis AJ544880
Ochoterenella sp. AJ544878
Piratuba scaffi AM749282
Piratuba scaffi AM749281
Piratuba scaffi AM749283
Thelazia callipaeda AM042556
Thelazia callipaeda AM042554
Thelazia callipaeda AM042551
Thelazia callipaeda AM042555
Thelazia callipaeda AM042553
Thelazia callipaeda AM042550
Thelazia callipaeda AM042552
Thelazia callipaeda AJ544882
Thelazia callipaeda AM042549
Thelazia gulosa AJ544881
Thelazia lacrymalis AJ271619
Spirocerca lupi EF394602
Spirocerca lupi EF394603
Spirocerca lupi EF394599
Spirocerca lupi EF195132
Spirocerca lupi EF394601
Spirocerca lupi EF394600
Spirocerca lupi EF394612
Spirocerca lupi EF394604
Spirocerca lupi EF394596
Spirocerca lupi EF394610
Spirocerca lupi EF394613
Spirocerca lupi EF195133
Spirocerca lupi EF394597
Spirocerca lupi EF394608
Spirocerca lupi EF394605
Spirocerca lupi EF394607
Spirocerca lupi EF394609
Spirocerca lupi EF394606
Spirocerca lupi EF394598
Spirocerca lupi EF394611
0.02