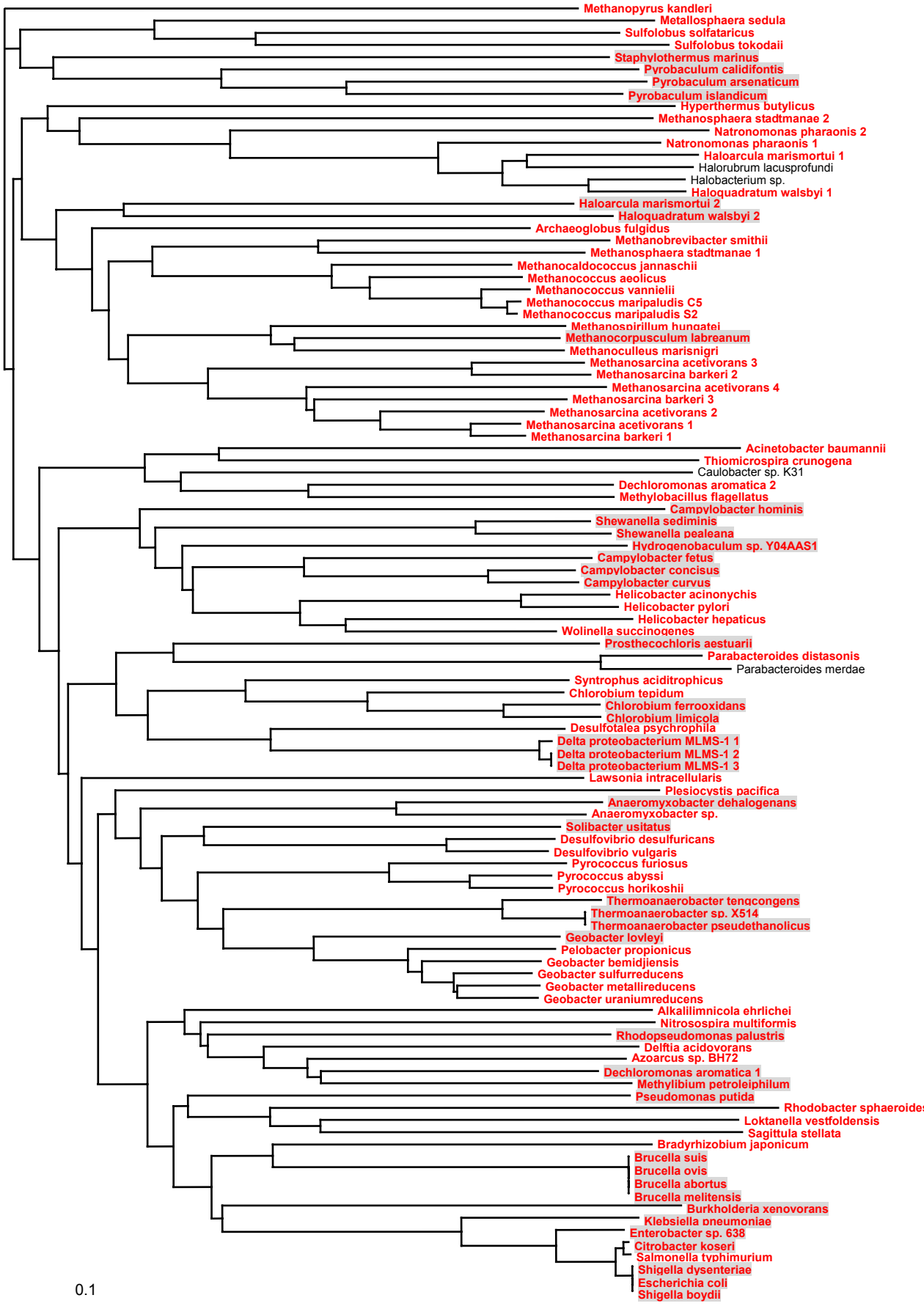
Methanopyrus kandleri
Metallosphaera sedula
Sulfolobus solfataricus
Sulfolobus tokodaii
Staphylothermus marinus
Pyrobaculum calidifontis
Pyrobaculum arsenaticum
Pyrobaculum islandicum
Hyperthermus butylicus
Methanosphaera stadtmanae 2
Natronomonas pharaonis 2
Natronomonas pharaonis 1
Haloarcula marismortui 1
Halorubrum lacusprofundi
Halobacterium sp.
Haloquadratum walsbyi 1
Haloarcula marismortui 2
Haloquadratum walsbyi 2
Archaeoglobus fulgidus
Methanobrevibacter smithii
Methanosphaera stadtmanae 1
Methanocaldococcus jannaschii
Methanococcus aeolicus
Methanococcus vannielii
Methanococcus maripaludis C5
Methanococcus maripaludis S2
Methanospirillum hungatei
Methanocorpusculum labreanum
Methanoculleus marisnigri
Methanosarcina acetivorans 3
Methanosarcina barkeri 2
Methanosarcina acetivorans 4
Methanosarcina barkeri 3
Methanosarcina acetivorans 2
Methanosarcina acetivorans 1
Methanosarcina barkeri 1
Acinetobacter baumannii
Thiomicrospira crunogena
Caulobacter sp. K31
Dechloromonas aromatica 2
Methylobacillus flagellatus
Campylobacter hominis
Shewanella sediminis
Shewanella pealeana
Hydrogenobaculum sp. Y04AAS1
Campylobacter fetus
Campylobacter concisus
Campylobacter curvus
Helicobacter acinonychis
Helicobacter pylori
Helicobacter hepaticus
Wolinella succinogenes
Prosthecochloris aestuarii
Parabacteroides distasonis
Parabacteroides merdae
Syntrophus aciditrophicus
Chlorobium tepidum
Chlorobium ferrooxidans
Chlorobium limicola
Desulfotalea psychrophila
Delta proteobacterium MLMS-1 1
Delta proteobacterium MLMS-1 2
Delta proteobacterium MLMS-1 3
Lawsonia intracellularis
Plesiocystis pacifica
Anaeromyxobacter dehalogenans
Anaeromyxobacter sp.
Solibacter usitatus
Desulfovibrio desulfuricans
Desulfovibrio vulgaris
Pyrococcus furiosus
Pyrococcus abyssi
Pyrococcus horikoshii
Thermoanaerobacter tengcongens
Thermoanaerobacter sp. X514
Thermoanaerobacter pseudethanolicus
Geobacter lovleyi
Pelobacter propionicus
Geobacter bemidjiensis
Geobacter sulfurreducens
Geobacter metallireducens
Geobacter uraniumreducens
Alkalilimnicola ehrlichei
Nitrosospira multiformis
Rhodopseudomonas palustris
Delftia acidovorans
Azoarcus sp. BH72
Dechloromonas aromatica 1
Methylibium petroleiphilum
Pseudomonas putida
Rhodobacter sphaeroides
Loktanella vestfoldensis
Sagittula stellata
Bradyrhizobium japonicum
Brucella suis
Brucella ovis
Brucella abortus
Brucella melitensis
Burkholderia xenovorans
Klebsiella pneumoniae
Enterobacter sp. 638
Citrobacter koseri
Salmonella typhimurium
Shigella dysenteriae
Escherichia coli
Shigella boydii
0.1