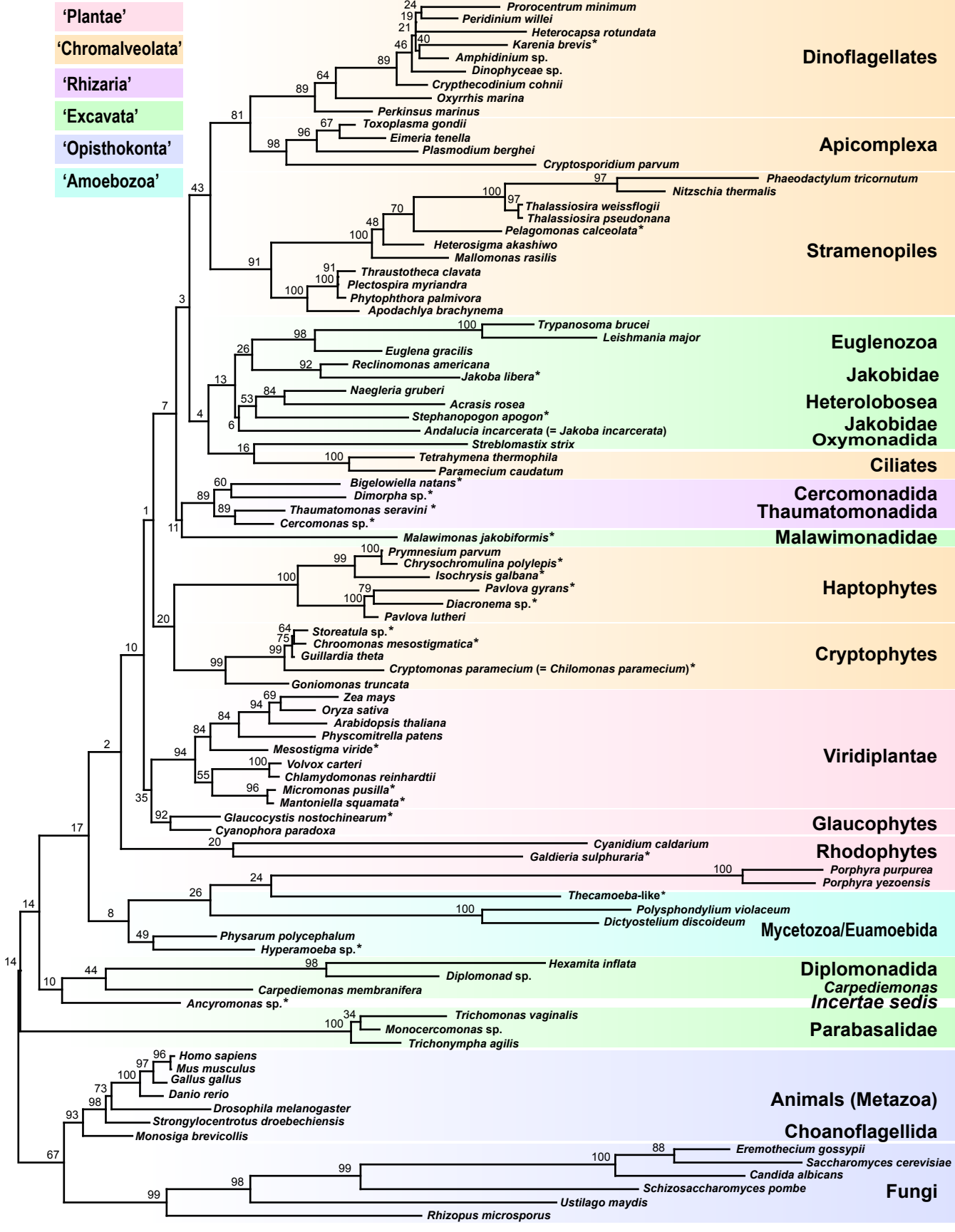
'Plantae'
'Chromalveolata'
'Rhizaria'
'Excavata'
'Opisthokonta'
'Amoebozoa'
Prorocentrum minimum
Peridinium willei
Heterocapsa rotundata
Karenia brevis*
Amphidinium sp.
Dinophyceae sp.
Crypthecodinium cohnii
Oxyrrhis marina
Perkinsus marinus
Toxoplasma gondii
Eimeria tenella
Plasmodium berghei
Cryptosporidium parvum
Phaeodactylum tricornutum
Nitzschia thermalis
Thalassiosira weissflogii
Thalassiosira pseudonana
Pelagomonas calceolata*
Heterosigma akashiwo
Mallomonas rasilis
Thraustotheca clavata
Plectospira myriandra
Phytophthora palmivora
Apodachlya brachynema
Trypanosoma brucei
Leishmania major
Euglena gracilis
Reclinomonas americana
Jakoba libera*
Naegleria gruberi
Acrasis rosea
Stephanopogon apogon*
Andalucia incarcerata (= Jakoba incarcerata)
Streblomastix strix
Tetrahymena thermophila
Paramecium caudatum
Bigelowiella natans*
Dimorpha sp.*
Thaumatomonas seravini *
Cercomonas sp.*
Malawimonas jakobiformis*
Prymnesium parvum
Chrysochromulina polylepis*
Isochrysis galbana*
Pavlova gyrans*
Diacronema sp.*
Pavlova lutheri
Storeatula sp.*
Chroomonas mesostigmatica*
Guillardia theta
Cryptomonas paramecium (= Chilomonas paramecium)*
Goniomonas truncata
Zea mays
Oryza sativa
Arabidopsis thaliana
Physcomitrella patens
Mesostigma viride*
Volvox carteri
Chlamydomonas reinhardtii
Micromonas pusilla*
Mantoniella squamata*
Glaucocystis nostochinearum*
Cyanophora paradoxa
Cyanidium caldarium
Galdieria sulphuraria*
Porphyra purpurea
Porphyra yezoensis
Thecamoeba-like*
Polysphondylium violaceum
Dictyostelium discoideum
Physarum polycephalum
Hyperamoeba sp.*
Hexamita inflata
Diplomonad sp.
Carpediemonas membranifera
Ancyromonas sp.*
Trichomonas vaginalis
Monocercomonas sp.
Trichonympha agilis
Homo sapiens
Mus musculus
Gallus gallus
Danio rerio
Drosophila melanogaster
Strongylocentrotus droebechiensis
Monosiga brevicollis
Eremothecium gossypii
Saccharomyces cerevisiae
Candida albicans
Schizosaccharomyces pombe
Ustilago maydis
Rhizopus microsporus
Dinoflagellates
Apicomplexa
Stramenopiles
Euglenozoa
Jakobidae
Heterolobosea
Jakobidae
Oxymonadida
Ciliates
Cercomonadida
Thaumatomonadida
Malawimonadidae
Haptophytes
Cryptophytes
Viridiplantae
Glaucophytes
Rhodophytes
Mycetozoa/Euamoebida
Diplomonadida
Carpediemonas
Incertae sedis
Parabasalidae
Animals (Metazoa)
Choanoflagellida
Fungi
0.1 substitutions/site