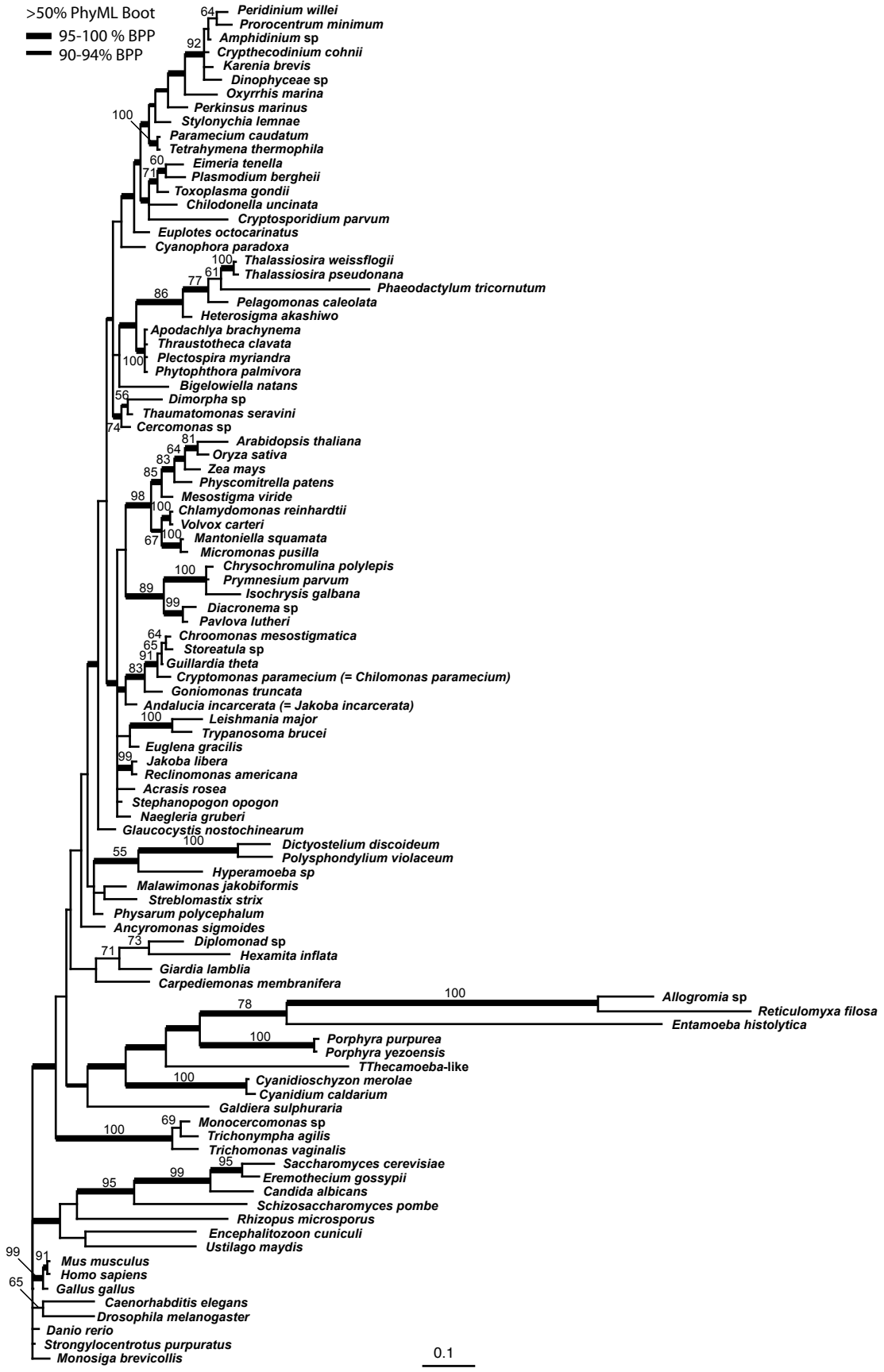
>50% PhyML Boot
95-100 % BPP
90-94% BPP
Peridinium willei
Prorocentrum minimum
Amphidinium sp
Crypthecodinium cohnii
Karenia brevis
Dinophyceae sp
Oxyrrhis marina
Perkinsus marinus
Stylonychia lemnae
Paramecium caudatum
Tetrahymena thermophila
Eimeria tenella
Plasmodium bergheii
Toxoplasma gondii
Chilodonella uncinata
Cryptosporidium parvum
Euplotes octocarinatus
Cyanophora paradoxa
Thalassiosira weissflogii
Thalassiosira pseudonana
Phaeodactylum tricornutum
Pelagomonas caleolata
Heterosigma akashiwo
Apodachlya brachynema
Thraustotheca clavata
Plectospira myriandra
Phytophthora palmivora
Bigelowiella natans
Dimorpha sp
Thaumatomonas seravini
Cercomonas sp
Arabidopsis thaliana
Oryza sativa
Zea mays
Physcomitrella patens
Mesostigma viride
Chlamydomonas reinhardtii
Volvox carteri
Mantoniella squamata
Micromonas pusilla
Chrysochromulina polylepis
Prymnesium parvum
Isochrysis galbana
Diacronema sp
Pavlova lutheri
Chroomonas mesostigmatica
Storeatula sp
Guillardia theta
Cryptomonas paramecium (= Chilomonas paramecium)
Goniomonas truncata
Andalucia incarcerata (= Jakoba incarcerata)
Leishmania major
Trypanosoma brucei
Euglena gracilis
Jakoba libera
Reclinomonas americana
Acrasis rosea
Stephanopogon opogon
Naegleria gruberi
Glaucocystis nostochinearum
Dictyostelium discoideum
Polysphondylium violaceum
Hyperamoeba sp
Malawimonas jakobiformis
Streblomastix strix
Physarum polycephalum
Ancyromonas sigmoides
Diplomonad sp
Hexamita inflata
Giardia lamblia
Carpediemonas membranifera
Allogromia sp
Reticulomyxa filosa
Entamoeba histolytica
Porphyra purpurea
Porphyra yezoensis
TThecamoeba-like
Cyanidioschyzon merolae
Cyanidium caldarium
Galdiera sulphuraria
Monocercomonas sp
Trichonympha agilis
Trichomonas vaginalis
Saccharomyces cerevisiae
Eremothecium gossypii
Candida albicans
Schizosaccharomyces pombe
Rhizopus microsporus
Encephalitozoon cuniculi
Ustilago maydis
Mus musculus
Homo sapiens
Gallus gallus
Caenorhabditis elegans
Drosophila melanogaster
Danio rerio
Strongylocentrotus purpuratus
Monosiga brevicollis
0.1